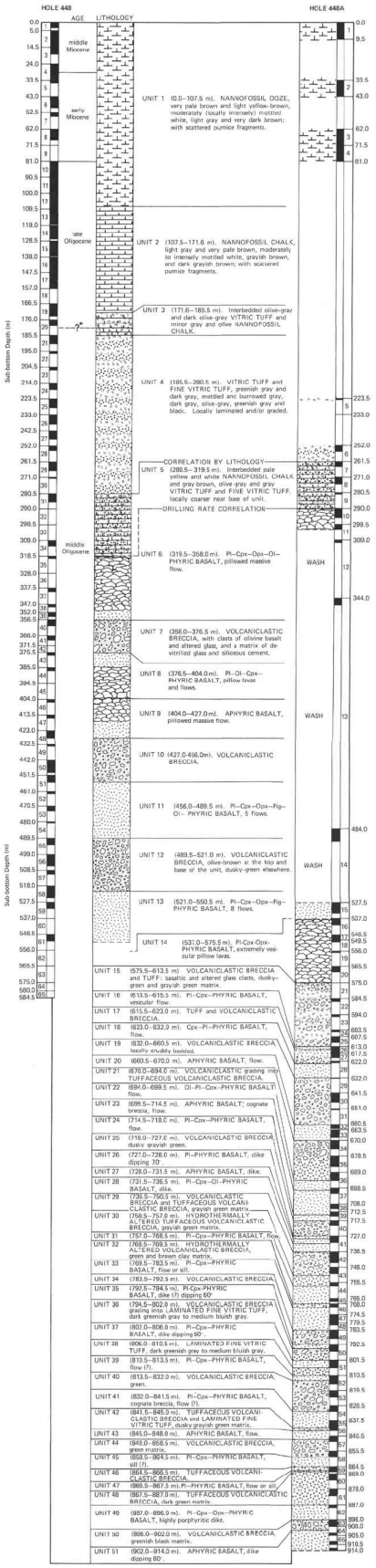

Age model :

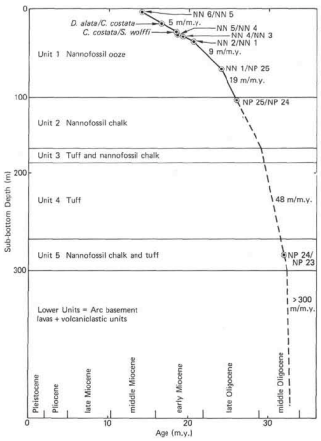

* The middle to late Oligocene is uncertain but lies between Cores 19 and 22 inclusive.

Pl = plagioclase,Cpx = clinopyroxene,Opx = orthopyroxene, Pig = pigeonite, Ol = olivine.